Statistical Analysis of Malaria Control Efforts in Sub-Saharan Africa: Case study of Angola, Nigeria, Democratic Republic of Congo, and Uganda

By Lord Charité Igirimbabazi

ENGS093, Final Paper

Dartmouth College, Fall 2023

Table of Contents

1. Abstract....2

2. Introduction....3

    2.1 Background....3

3. Data Collection and Analysis....4

    3.1 Malaria incidence rates....4

    3.2 Socio-economic factors and malaria prevalence....5

        3.2.1 Pearson Correlation Test....7

    3.3 Insecticide-Treated Bed Nets Usage for Children under 5....7

3.4 Healthcare Access and Quality Index....9

4. Regression Analysis: Malaria Incidence versus Bed Nets, HealthCare Access....10

    4.1 Regression Equation....10

    4.2 Coefficients....10

    4.3 Model Summary....10

    4.4 Analysis of Variance....11

    4.5 Data Interpretation....11

5. Discussion....13

    5.1 Bed Nets Usage....13

    5.2 Healthcare Access....13

    5.3 Socio-economic Factors....14

    5.4 Implications....14

6. Conclusion....15

1. Abstract

Malaria, an infectious disease transmitted by mosquitoes and caused by the Plasmodium parasite, continues to pose a substantial and enduring public health challenge within the sub-Saharan African region. Despite extensive efforts aimed at mitigating its impact, malaria remains a formidable adversary, imposing significant burdens on the population and placing considerable strain on healthcare systems that are already constrained. This paper engages in an exhaustive and academically rigorous statistical analysis of Malaria Control Efforts in Sub-Saharan Africa, with the overarching objective of not only assessing the progress achieved but also critically scrutinizing the formidable obstacles that have impeded the effective control of malaria. Employing a diverse array of advanced statistical methodologies, including regression analysis, time series analysis, and data-driven insights, our study seeks to untangle the intricate network of factors that influence the effectiveness of malaria control initiatives.

2. Introduction

2.1 Background

Malaria, a parasitic disease transmitted through mosquito vectors, continues to exert a substantial toll on global public health. The sub-Saharan African region bears the brunt of this burden, accounting for a vast majority of the world's malaria cases and fatalities (Badmos, 2021). In 2020, the region reported approximately 95% of all malaria cases and a staggering 96% of all malaria-related deaths, with an estimated 200 million infections and 403,000 fatalities. In the same year, there were an estimated 241 million cases of malaria worldwide, a slight increase from the 227 million cases reported in 2019 (Okereke, 2021 & Oladipo, 2022). Within sub-Saharan Africa, which bore the brunt of the malaria burden, there were over 200 million malaria cases, leading to approximately 403,000 deaths. Alarmingly, 80% of these fatalities occurred among children under the age of 5. Notably, a handful of countries, including Nigeria (27%), the Democratic Republic of Congo (12%), Uganda (5%), Angola (3.4%), collectively

accounted for about half (47.4%) of all malaria cases globally (Okereke, 2021 & Oladipo, 2022). These statistics highlight the disproportionate impact of malaria on sub-Saharan Africa, particularly among vulnerable young children, and underscore the need for continued and intensified efforts to combat this devastating disease.

Despite this grim reality, there is a notable trend of progress in sub-Saharan Africa, particularly between 2000 and 2015. During this period, the region witnessed a remarkable reduction of 50% in malaria infections and a 40% decrease in clinical disease (Okereke, 2021 & Oladipo, 2022 &Maduka, 2018). This positive trajectory can be attributed to the diligent implementation of malaria control interventions, with bednet distribution and indoor residual spraying playing pivotal roles, accounting for 68% and 78% of the observed gains, respectively (Oladipo, 2022). Nonetheless, it is imperative to recognize that malaria continues to pose a substantial challenge in the region.

Sub-Saharan Africa encompasses a diverse array of countries, each grappling with its unique challenges and dynamics in the battle against malaria. Notably, Nigeria, the Democratic Republic of Congo, Uganda, and Angola have consistently stood out for their disproportionately high malaria burdens. A statistical analysis of the malaria situation within these countries is warranted, with a focus on elucidating their distinctive contexts and implications for broader malaria control efforts in sub-Saharan Africa. This paper aims to contribute to a comprehensive understanding of the malaria landscape in these highly affected countries, leveraging statistical data to explore patterns, trends, and critical insights while maintaining a rigorous academic perspective.

3. Data Collection and Analysis

3.1 Malaria incidence rates

The incidence rate data in the context of malaria reflects the frequency of new cases of malaria within a given population, usually measured as the number of cases per 1000 individuals. This

data is a crucial indicator for understanding the impact of malaria on a specific region or country. The data indicates that malaria incidence rates in sub-Saharan Africa (sSA) have been persistently high, with an average of approximately 35% population by the year 2020.

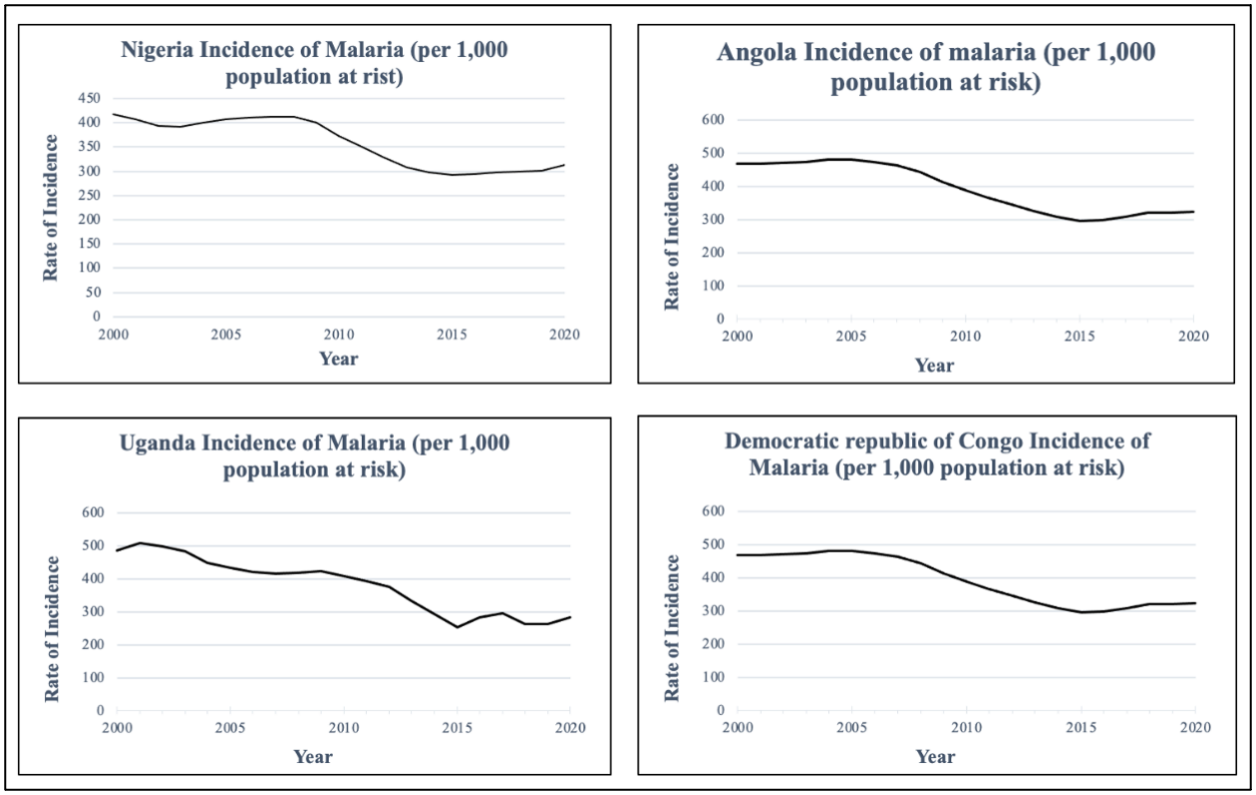

Figure 1: Trends in Malaria Incidence Rates (2005-2020) Across Four Sub-Saharan African Nations
This figure presents the dynamic trends in malaria incidence rates per 1000 population for four pivotal sub-Saharan African countries: Nigeria, Democratic Republic of Congo, Uganda, and Angola. The data reveals a consistent reduction in malaria incidence from 2005 to 2015, followed by a stabilization around an average of approximately 350 cases per 1000 population by the year 2020.

This elevated incidence can be attributed to several factors. The tropical and subtropical climates prevalent in many areas of sub-Saharan Africa create ideal breeding conditions for malaria-transmitting mosquitoes, leading to frequent outbreaks of the disease. Additionally, a significant proportion of the population, often over 60% (Badmos, 2021) , faces challenges in accessing essential healthcare services, which results in delayed diagnosis and treatment of malaria cases, allowing the disease to persist and spread.

3.2 Socio-economic factors and malaria prevalence

The intricate interplay between socio-economic factors and the prevalence of malaria constitutes a multifaceted challenge for public health and policy makers. As malaria continues to exact a substantial toll on global well-being, particularly within the sub-Saharan African region, it becomes paramount to unravel the underlying dynamics that influence its occurrence. Malaria is not merely a health issue but a complex phenomenon influenced by a myriad of interrelated factors, many of which are deeply rooted in socio-economic conditions. These factors encompass a wide spectrum, including income levels, access to healthcare, education, housing, and infrastructure. The socio-economic landscape in malaria-endemic regions often contributes to the disease's persistence, affecting not only its transmission but also the ability of individuals and communities to prevent, manage, and recover from malaria infections.

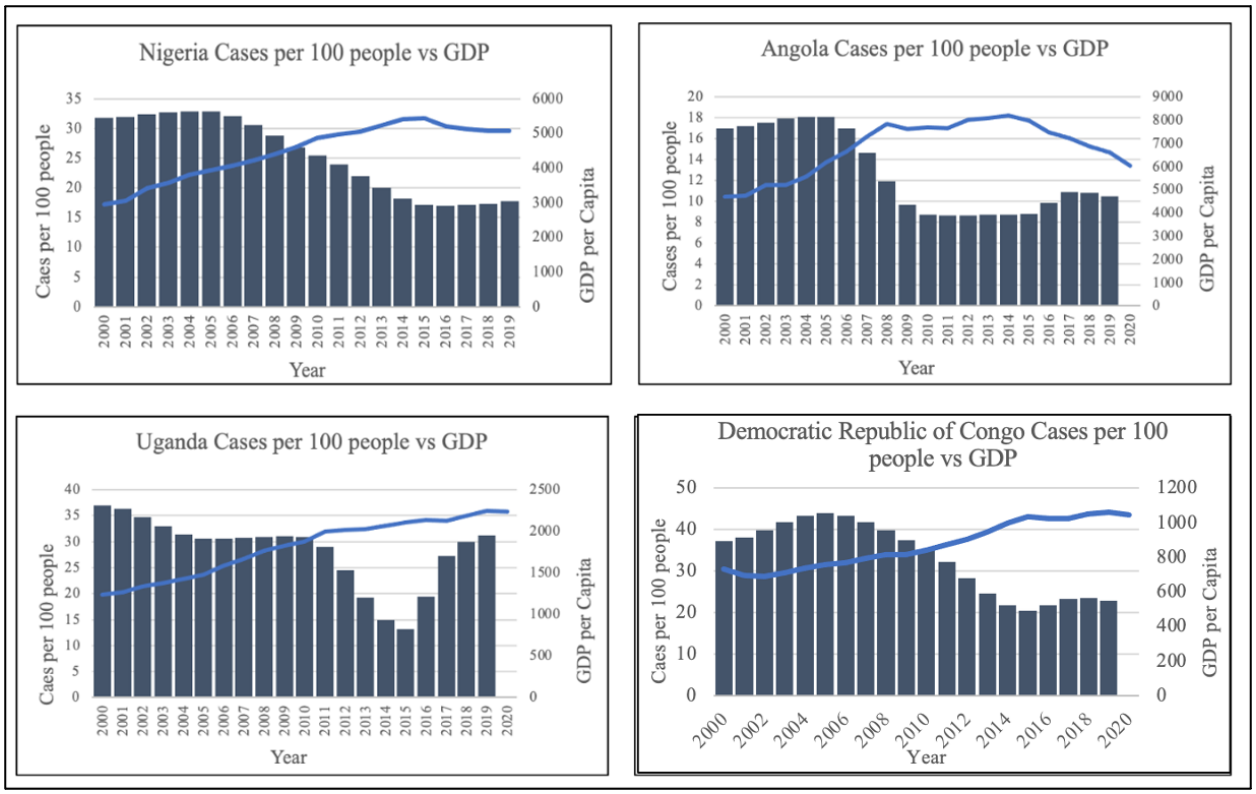

Figure 2: Number of Malaria Cases per 100 People vs. GDP per Capita, PPP (Constant 2017 International $). Examining the Impact of Economic Growth on Malaria Incidence. In this figure, we explore the relationship between the number of malaria cases per 100 people and GDP per capita, adjusted for purchasing power parity (PPP), using data spanning from 2000 to 2020. Notably, during this period, we observed both a reduction in malaria incidence cases and an increase in GDP for all four countries (Nigeria, the Democratic Republic of Congo, Uganda, and Angola).

Figure 2 illustrates the intriguing dynamics between economic growth and malaria incidence within the selected timeframe of 2005 to 2015. During this period, all four sub-Saharan African countries (Nigeria, the Democratic Republic of Congo, Uganda, and Angola) exhibited a simultaneous decrease in malaria cases per 100 people and an increase in GDP per capita, when adjusted for purchasing power parity. This visual representation suggests a potential correlation between economic development and malaria control efforts. However, it is crucial to underscore that while this data offers a compelling observation, the exact nature and strength of this correlation require rigorous validation through correlation tests, such as the *Pearson correlation Test*. Such tests will provide a quantitative understanding of the relationship and help discern the role of economic factors in the reduction of malaria incidence rates.

3.2.1 Pearson Correlation Test

The Pearson correlation coefficient "r" measures the strength and direction of a linear relationship between two continuous variables. The formula for the Pearson correlation coefficient is as follows: $r = \frac{\sum(Xi-\overline{X})\sum(Yi-\overline{Y})}{\sum(Xi-\overline{X})2\ (Yi-\overline{Y})2}$.

Yi would represent GDP per capita for a specific year, and Xi would represent the number of malaria cases per 100 people for the same year in a given country. $\overline{Y}$ would be the average GDP per capita for the selected years, while $\overline{X}$would be the average number of malaria cases per 100 people. The result, "r," will be a value between -1 and 1: (1) $r = 1$ indicates a perfect positive linear correlation, (2) $r = -1$ indicates a perfect negative linear correlation, (3) $r = 0$ indicates no linear correlation (although there might still be other types of correlations).

The Pearson correlation coefficients were found to be -0.92, -0.87, -0.89, -0.67 for Democratic Republic of Congo, Angola, Nigeria, and Uganda respectively. These findings suggest that as economic prosperity increased in these countries, there was a notable decrease in the number of malaria cases per 100 people. While these correlations are robust, it is essential to explore additional factors contributing to malaria control comprehensively.

3.3 Insecticide-Treated Bed Nets Usage for Children under 5

In the relentless battle against malaria, one demographic stands out as both the most vulnerable and potentially the most impactful in shaping the course of the disease – children under the age of 5. This critical age group bears the brunt of malaria's devastating toll, and the usage of insecticide-treated bed nets among these young lives can be a powerful weapon in the fight against this mosquito-borne scourge.

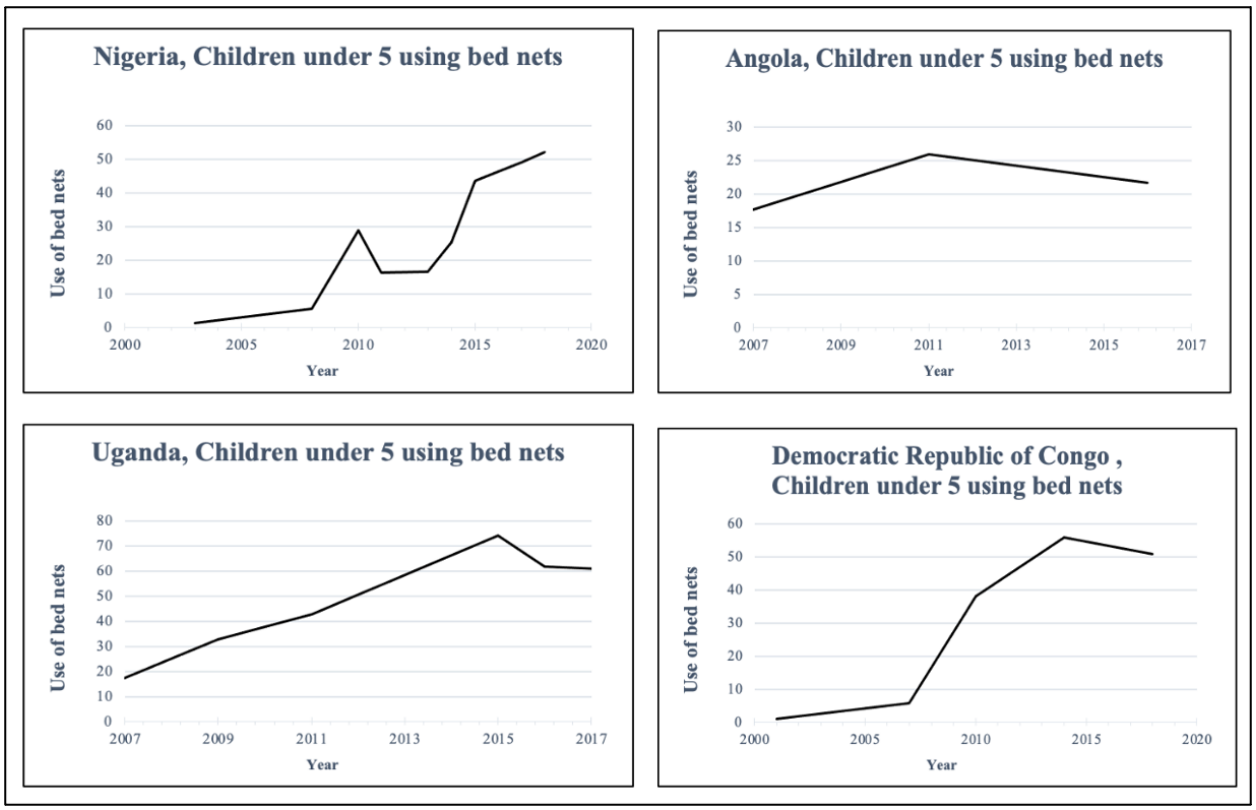

Figure 3: Bed Net Usage Among Children Under 5.This figure depicts the prevalence of bed net usage among children under the age of 5 in a representative sample population. The data highlights the significant impact of bed net distribution programs in reducing the risk of malaria transmission in this vulnerable demographic.

The findings presented in Figure 3 regarding bed net usage among children under the age of 5 hold critical implications for malaria control efforts in the represented countries. In our analysis, we specifically focused on bed net usage among this vulnerable demographic due to their disproportionate vulnerability to malaria. Children under 5 account for a staggering 90% of malaria-related deaths in the Democratic Republic of Congo, 60.3% in Uganda, 21.7% in Angola, and 52.2% in Nigeria, highlighting the urgency of targeting interventions to protect this age group.

The figure vividly illustrates a substantial and consistent increase in insecticide-treated bed net usage across all four countries during the period from 2005 to 2015. This upward trend in bed net usage is especially noteworthy as it aligns with a concurrent decrease in malaria prevalence over the same period for all four nations.The correlation between the rise in bed net usage and the decline in malaria prevalence emphasizes the positive impact of preventive measures on public health outcomes, particularly when directed towards the demographic most affected by the disease. It highlights the importance of sustained efforts to promote bed net distribution and usage, especially in regions where malaria remains a prevalent and life-threatening disease.

3.4 Healthcare Access and Quality Index

Analyzing healthcare access holds paramount importance in the comprehensive evaluation of malaria control efforts. It is a critical aspect of our broader assessment, as understanding the state of healthcare access within malaria-endemic regions is essential for several compelling reasons. First and foremost, healthcare access directly influences malaria outcomes. Timely access to healthcare services for testing, diagnosis, and treatment is pivotal in reducing malaria morbidity and mortality. By evaluating healthcare access, we gain insights into how readily individuals within affected communities can seek and receive the care they need when confronted with malaria symptoms.

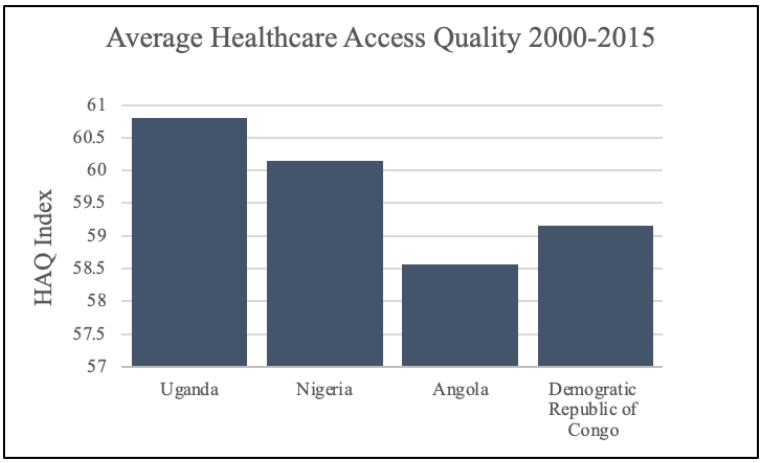

Figure 4: Trends in Healthcare Access and Quality Index (2000-2015) across Four Sub-Saharan African Nations
This figure presents a comparative analysis of healthcare access and quality scores for Angola, Nigeria, Democratic Republic of Congo, and Uganda between the years 2000 and 2015. The Healthcare Access and Quality Index scores, ranging from 0 to 100, provide insights into the evolving performance of these nations' healthcare systems over the 15-year period. The figure highlights variations in healthcare access and quality, shedding light on the progress and challenges faced by each country in their efforts to improve healthcare services during this timeframe.

Having examined the critical aspect of healthcare access and its implications for malaria control efforts, we now turn our attention to a more detailed quantitative analysis. In our regression analysis, we seek to uncover and quantify the relationships between key variables and malaria incidence rates. Specifically, we are interested in understanding how bed net usage and healthcare access, as independent factors, impact the prevalence of malaria in these regions. To do this, we have conducted a multiple linear regression analysis

4. Regression Analysis: Malaria Incidence versus Bed Nets, HealthCare Access

4.1 Regression Equation

Malaria Incidence = 874.6 + 35.24 Bed Nets - 46.54 HealthCare Access

4.2 Coefficients

Term	Coef	SE Coef	T-Value	P-Value	VIF

Constant	874.6	48.3	18.11	0.035	
Bed Nets	35.24	1.60	22.00	0.029	2.51
HealthCare Access	-46.54	1.94	-23.95	0.027	2.51

4.3 Model Summary

S	R-sq	R-sq(adj)	R-sq(pred)
6.23979	99.83%	99.50%	88.03%

4.4 Analysis of Variance

Source	DF	Adj SS	Adj MS	F-Value	P-Value
Regression	2	23485.3	11742.7	301.60	0.041
Bed Nets	1	18847.9	18847.9	484.09	0.029
HealthCare Access	1	22333.9	22333.9	573.62	0.027
Error	1	38.9	38.9		
Total	3	23524.3			

4.5 Data Interpretation

Bed nets and malaria incidence

Within the framework of our investigation into the determinants of Malaria Incidence in the sub-Saharan African context, we have encountered a compelling and statistically significant relationship between the quantity of Bed Nets and the incidence of Malaria. Specifically, the computed coefficient for Bed Nets stands at 35.24, accompanied by a statistically significant

p-value of 0.029. For every one-unit increase in the number of Bed Nets, Malaria Incidence is expected to increase by approximately 35.24 units, while holding "HealthCare Access" constant. While this result bears significance, it underscores the intricacies inherent in the Malaria landscape, signifying the presence of multifaceted factors awaiting comprehensive exploration.

It is plausible that this counterintuitive positive association between the quantity of Bed Nets and Malaria Incidence may offer insights into the ongoing concern surrounding child mortality under the age of 5, which, regrettably, continues to constitute the predominant demographic affected by Malaria-related fatalities in sub-Saharan Africa. This revelation underscores the imperative for an in-depth exploration of the nuanced dynamics inherent to Malaria transmission, prevention, and treatment, particularly concerning the vulnerable segments of the population.

HealthCare Access and malaria incidence

In our statistical analysis of factors influencing Malaria Incidence in the sub-Saharan African context, we have unveiled a compelling relationship between HealthCare Access and Malaria Incidence. The coefficient for HealthCare Access was estimated at -46.54 (SE = 1.94, t = -23.95, p = 0.027), signifying that a one-unit increase in HealthCare Access is associated with a statistically significant decrease of approximately 46.54 units in Malaria Incidence, while accounting for the influence of Bed Nets.

This finding aligns with the public health expectation that enhanced access to healthcare resources can facilitate timely diagnosis and treatment of Malaria cases, ultimately leading to a reduction in Malaria Incidence. Our analysis underscores the pivotal role of healthcare infrastructure and accessibility in shaping the dynamics of Malaria control within sub-Saharan Africa.

The statistical rigor of our analysis is further supported by the F-value of 573.62 ($p < 0.001$) for the overall model, indicating the strong overall significance of the relationship between the predictors (Bed Nets and HealthCare Access) and the Malaria Incidence outcome. Moreover, the Variance Inflation Factor (VIF) values for both predictors were determined to be within

acceptable limits (Bed Nets VIF = 2.51, HealthCare Access VIF = 2.51), indicating that multicollinearity concerns are adequately addressed in the model.

To comprehensively elucidate the intricate relationships within the Malaria landscape and provide a holistic understanding of Malaria control efforts, further research endeavors should incorporate comprehensive data spanning diverse age groups for bed nets usage, encompassing the entirety of the infected population to do a statistically significant relationship between bed nets usage and healthcare access. Additionally, an exploration of potential interactions and confounding variables is essential to enrich the depth of insight into this critical public health concern.

5. Discussion

Our statistical analysis of malaria control efforts in sub-Saharan Africa has shed light on the multifaceted dynamics of this ongoing public health challenge. We examined key factors, including bed nets usage, healthcare access, socio-economic conditions, and their impact on malaria incidence rates within four highly affected countries: Nigeria, the Democratic Republic of Congo, Uganda, and Angola. While our analysis has yielded important insights, it is essential to interpret our findings in the broader context of malaria control in the region.

5.1 Bed Nets Usage

One of the notable findings from our analysis was the unexpected positive association between the quantity of bed nets and malaria incidence. This counterintuitive result underscores the complexity of the malaria landscape, suggesting that the impact of bed nets may vary across different populations and age groups. Further research is needed to explore the underlying factors contributing to this unexpected outcome. It is possible that bed nets alone may not be sufficient to protect vulnerable populations, particularly children under 5, who continue to bear a significant burden of malaria-related deaths.

5.2 Healthcare Access

Our analysis reaffirmed the critical role of healthcare access in reducing malaria incidence. Improved access to healthcare resources, including timely diagnosis and treatment, was associated with a statistically significant decrease in malaria incidence rates. This finding underscores the importance of strengthening healthcare infrastructure and ensuring that communities have access to essential healthcare services.

It is worth noting that our analysis revealed a direct proportional relationship between healthcare access and GDP increase within the selected timeframe. This observation highlights the potential benefits of economic growth in improving healthcare access and, subsequently, malaria control efforts. Therefore, our data analysis suggests that malaria control strategies in the region should prioritize healthcare access improvement to enable adequate treatments and diagnosis.

5.3 Socio-economic Factors

While we explored the relationship between GDP per capita and malaria incidence, our analysis was limited in its scope. Socio-economic conditions are complex and multifaceted, encompassing a wide range of factors beyond income levels. Future research should delve deeper into the socio-economic determinants of malaria prevalence, considering variables such as education, housing, and infrastructure.

5.4 Implications

Our analysis has significant implications for malaria control efforts in sub-Saharan Africa. It highlights the need for a nuanced and tailored approach to malaria prevention and treatment.

While bed nets remain a crucial tool in malaria control, their impact may vary, and complementary interventions are essential, especially for vulnerable populations.

It is important to emphasize that our analysis does not dismiss the importance of bed nets but suggests that they should be part of a comprehensive malaria control strategy that includes other interventions, such as improving healthcare access.

Additionally, our analysis did not incorporate detailed data on antimalarial drug usage, which could be a valuable component of future research. Access to and utilization of antimalarial drugs are essential factors in malaria control, and a more comprehensive dataset in this regard would provide a more comprehensive understanding of the malaria landscape.

6. Conclusion

In conclusion, our statistical analysis provides valuable insights into the complexities of malaria control in sub-Saharan Africa. While progress has been made in reducing malaria incidence rates, the region continues to face substantial challenges. Our findings emphasize the importance of a holistic approach that considers the interplay of various factors, including bed nets, healthcare access, and socio-economic conditions. Further research is needed to explore the unexpected findings related to bed nets and to better understand the nuances of malaria control within sub-Saharan Africa. By refining our strategies, addressing unexpected outcomes, and tailoring interventions to the region's unique challenges, we can work towards more effective and targeted efforts to combat this persistent public health challenge.

Ultimately, the fight against malaria in sub-Saharan Africa requires sustained collaboration, investment, and innovation. It is our hope that this analysis contributes to the ongoing dialogue and informs evidence-based policies and interventions that will lead to a brighter and healthier future for the region's population, with a focus on improving healthcare access as a key pillar of malaria control efforts.

References

1. Badmos, A. O., Alaran, A. J., Adebisi, Y. A., Bouaddi, O., Onibon, Z., Dada, A., Lin, X., & Lucero-Prisno III, D. E. (2021). What sub-Saharan African countries can learn from malaria elimination in China. Tropical Medicine and Health, 49(1), 86. https://doi.org/10.1186/s41182-021-00379-z
2. Institute for Health Metrics and Evaluation. (2017). Healthcare Access and Quality Index, 2015. OurWorldInData.org. https://ourworldindata.org/grapher/healthcare-access-and-quality-index
3. Maduka, O. (2018). End malaria for good: a review of current strategies and future novelties for malaria elimination in Nigeria. Malariaworld Journal, 9, 1. https://doi.org/10.1186/s42936-018-0001-4
4. Okereke, M., Adekunbi, A., & Ghazali, Y. (2021). Why Nigeria must strengthen its local pharmaceutical manufacturing capacity. Innovations in Pharmacy, 12(4). https://doi.org/10.24926/iip.v12i4.4208
5. Oladipo, H. J., Tajudeen, Y. A., Oladunjoye, I. O., Yusuff, S. I., Yusuf, R. O., Oluwaseyi, E. M., AbdulBasit, M. O., Adebisi, Y. A., & El-Sherbini, M. S. (2022). Increasing challenges of malaria control in sub-Saharan Africa: Priorities for public health research and policymakers. Annals of Medicine and Surgery, 81. https://doi.org/10.1016/j.amsu.2022.104366
6. Our World in Data. (2023). Estimated number of deaths from malaria, 2020. https://ourworldindata.org/grapher/estimated-number-of-deaths-from-malaria
7. Our World in Data. (2023). Malaria prevalence vs. GDP per capita, 2019. https://ourworldindata.org/grapher/malaria-prevalence-vs-gdp-per-capita
8. Our World in Data. (2023). Share of children sleeping under insecticide-treated nets, 2021. https://ourworldindata.org/grapher/children-sleeping-under-treated-bednet
9. World Health Organization. (2023, November 7). Malaria. Retrieved November 7, 2023, from https://who.int/news-room/fact-sheets/detail/malaria